

CRYPTO-Console

CRYPTO-Console is the operator GUI to CRYPTO-Server for managing users, creating user groups, managing tokens, viewing reports/statistics, managing operator roles, designating Access Control Lists for user authorization, creating attribute sets that define access to your protected network and Web resources, and customizing CRYPTO-Server operation.



CRYPTO-Console enables effective and efficient management of security operations including:

- Accessing users in an LDAP directory
- Importing, creating, managing and deleting users
- Creating groups and group privileges
- Assigning restricted operator privileges
- Assigning, managing and deleting tokens
- Configuring and initializing tokens
- Resetting PINs and passwords

Supported Directories (user data storage)

CRYPTO-Console provides seamless integration with Active Directory and LDAP. CRYPTO-Console directory integration provides efficient authentication management without the need to modify the schema, directory contents or rely on periodic imports. Multiple tokens can be assigned to users with no restriction on token type and without the need to create additional accounts and profiles. All modifications to user accounts in the directory are immediately reflected in CRYPTO-Server.

Features of the seamless integration between CRYPTO-Console and the supported directories:

- Does not require schema changes
- Does not add, modify, or delete any data
- Any modification in the directory is immediately applied in CRYPTO-Server
- Does not require periodic updates or imports from the directory
- Available Active Directory, LDAP and LDAPS support
- Groups are available as CRYPTOCARD authentication groups
- Failover support

Supported Directories include:

- CRYPTO-Server internal
- Active Directory
- Open LDAP
- Open Directory

Supported Databases (token data storage)

- MySQL
- MS-SQL
- Oracle

Sophisticated GUI

- Management of users
- Management of tokens
- Management of user privileges

Supported Directories:

- Active Directory
- Open LDAP
- Open Directory

Supported Databases:

- MySQL
- MS-SQL
- Oracle

CRYPTO-Deploy

- Web-based deployment

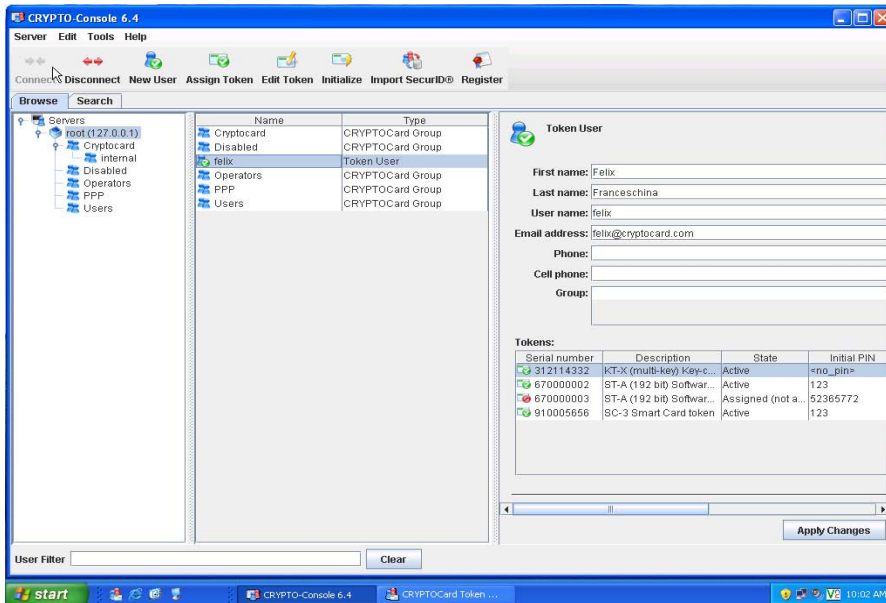

CRYPTO-Deploy

CRYPTO-Deploy™ is a Web deployment tool for CRYPTO-Server that automates the issuing, installation, self-enrolment, and activation of CRYPTOCARD hardware tokens to authorized users. Once initiated by the administrator, users are directed to a unique URL for one-time enrolment and installation of their token. Installation can only be executed once without administrative reset and only with knowledge of an initial deployment PIN, which is separately transmitted to the user.

CRYPTOCARD North America

340 March Road
Suite 600
Ottawa, Ontario
K2K 2E4 Canada

Toll Free: 800-307-7042
Tel: +1-613-599-2441
Fax: +1-613-599-2442
E-mail: info@cryptocard.com
www.cryptocard.com

CRYPTOCARD Europe

Eden Park, Ham Green
Bristol BS20 0EB,
United Kingdom

Tel: +44 870 7077 700
Fax: +44 870 7077 711
E-mail: info@cryptocard.com
www.cryptocard.co.uk

CRYPTOCARD and CRYPTO-Shield are registered trademarks or trademarks of CRYPTOCARD Inc. in Canada, the U.S.A. and/or other countries. Microsoft and Windows are registered trademarks or trademarks of Microsoft Corporation in the U.S. and/or other countries. All other trademarks mentioned herein are the property of their respective owners.
© 2006 CRYPTOCARD Inc.
All rights reserved.

20061023